

PREPARED FOR;
KEEFE REAL ESTATE
751 GENEVA PARKWAY
LAKE GENEVA, WI
53147

PLAT OF SURVEY

J.K. SURVEYING
JEFFREY L. KIMPS R.L.S.
7561 336TH AVE
BURLINGTON WI. 53105
262-537-4274

- OF -
LOTS 2252 & 2253 BLOCK 37 AND LOTS 2404 AND 2405 BLOCK 41
LAKE COMO BEACH, A SUBDIVISION LOCATED IN TOWN 2 NORTH,
RANGE 17 EAST, WALWORTH COUNTY, WISCONSIN.

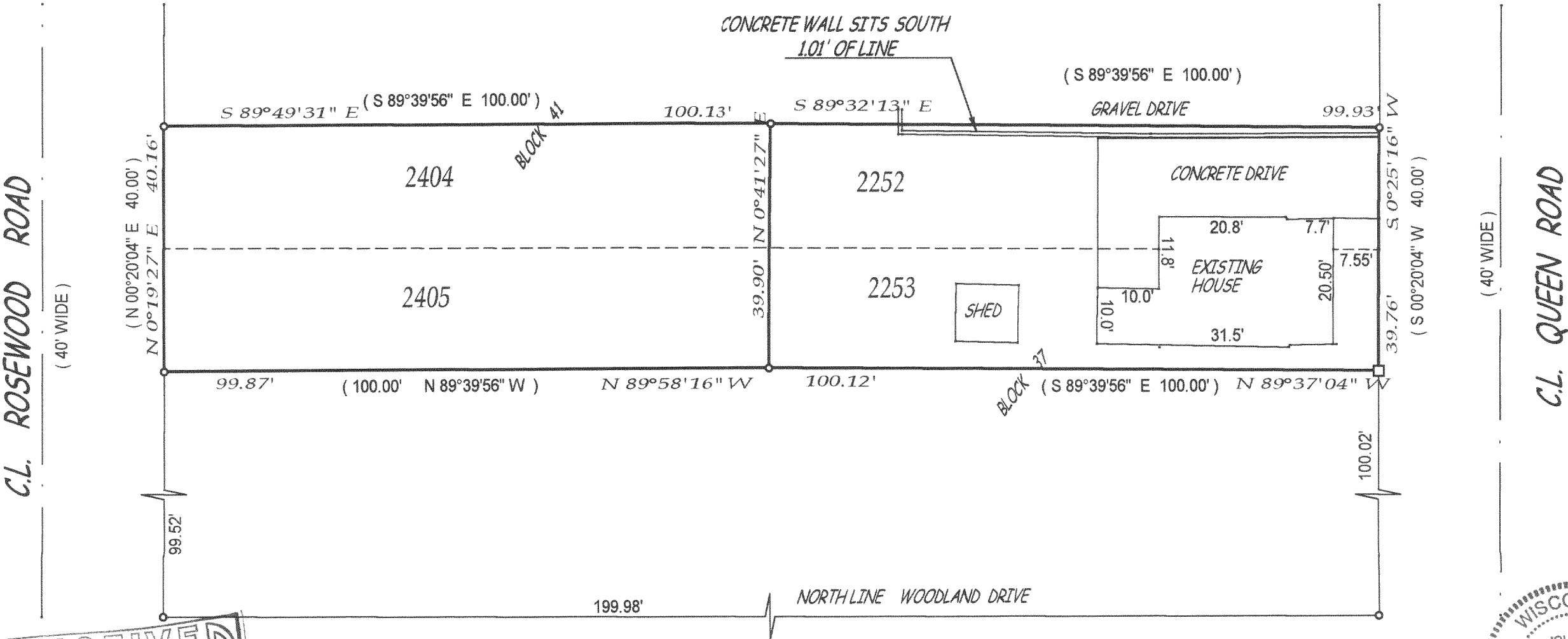

- () = recorded as
- = found iron bar
- = found iron pipe
- = set iron pipe
- = set iron bar

SCALE 1" = 20'

JOB # 01-273

TAX ID # JLCB - 00386
JLCB - 00411

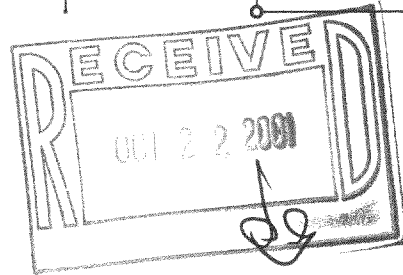

"I hereby certify that I have surveyed the above described property and that the above map is a true representation thereof and shows the size and location of all visible structures, apparent easements and encroachments if any."

This survey is made for the present owners of the property, and those who purchase, mortgage, or guarantee the title thereto, within one year from the date hereof. DATED THIS 10 TH, DAY OF JULY 20 01.

JOHN KROTT S - 2258
Wisconsin Registered Land Surveyor
(original if signed in red)

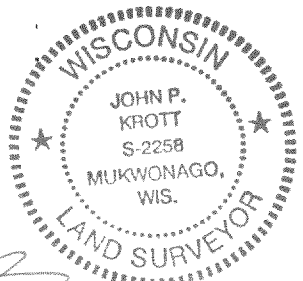

217-2178